

LAKE JOHANNA FIRE DEPARTMENT

2023 ANNUAL FIRE REPORT



Fire Chief – Tim Boehlke
Assistant Fire Chief – Eric Nordeen
Assistant Fire Chief – Matt Sather
Assistant Fire Chief – Kris Rewald
Office Manager – Debi Krause

Serving the Cities of Arden Hills, North Oaks, Shoreview

Lake Johanna Fire Department 2023 Annual Fire Report

In 2023 the Lake Johanna Fire Department responded to 4,618 calls for service which is an increase of 327 calls, 7.6%, from the previous year. We assisted neighboring Fire Departments a total of 66 times. We received aid 41 times in 2023.

CALLS BY CITY

	<u>2019</u>	<u>2020</u>	<u>2021</u>	<u>2022</u>	<u>2023</u>
ARDEN HILLS:	1138	1044	1178	1077	1255
NORTH OAKS:	573	497	564	581	695
SHOREVIEW:	2037	2020	2211	2536	2530
AUTO AID:	72	66	97	97	138
TOTALS:	3820	3627	4050	4291	4618

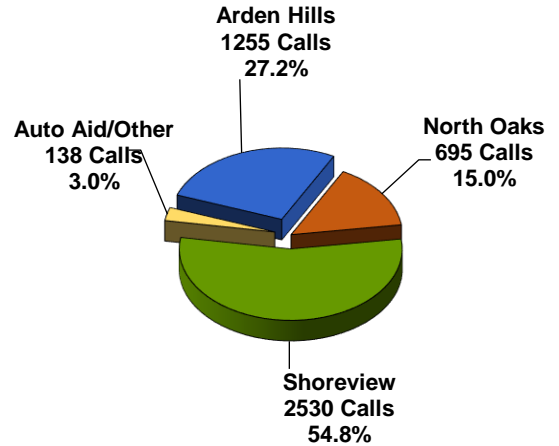

City of Shoreview calls for service decreased by 6 calls or -1% over the previous year 2022. The City of Arden Hills calls increased 178 calls, or 16% over last year. The City of North Oaks calls increased by 114 calls or 19%.

AUTOMATIC AID RESPONSES - STRUCTURE FIRES

Aid Given – 44

- Blaine – 2 calls
- Lino Lakes – 3 calls
- Mounds View – 8 calls
- New Brighton – 2 calls
- Roseville – 19 calls
- Spring Lake Park – 6 calls
- Vadnais Heights – 1 call
- White Bear Lake – 3 calls

Aid Received – 41

- Arden Hills – 17 calls
- North Oaks – 4 calls
- Shoreview – 20 calls

CLOSEST UNIT DISPATCHING

All the Fire Departments in Ramsey County participate in Closest Unit Dispatching is used for specific Emergency Calls such as, Structure Fires, Cardiac Arrest calls and Water Emergencies. When one of those call types occurs, the Computer Aided Dispatch will instantly determine if there is a response unit from another agency that is closer to the incident than the host units dispatched, if so, that closest unit is added to the assigned response.

In 2023, there was 59 Closest Unit Dispatches County wide, Lake Johanna responded to five incidents (three Cardiac Arrests, one Accident Delta call and one Smoke in a Commercial Building). We received aid on four incidents (two Cardiac Arrests, one Smoke in a Dwelling and one Suicide in Progress).

ESTIMATED FIRE DOLLAR LOSS

	<u>2019</u>	<u>2020</u>	<u>2021</u>	<u>2022</u>	<u>2023</u>
ARDEN HILLS:	\$88,950	\$172,400	\$159,200	\$1,332,957	\$1,592,700
NORTH OAKS:	\$2,351	\$96,100	\$7,500	\$0	\$0
SHOREVIEW:	\$1,304,629	\$654,300	\$469,400	\$1,645,920	\$1,036,330
TOTALS:	\$1,395,930	\$922,800	\$636,101	\$2,978,877	\$2,629,030

The City of Shoreview had a lower dollar loss of \$1,036,330 in 2023 from the previous year. The City of Arden Hills dollar loss was \$1,592,700, an increase in the dollar loss from the previous year. The City of North Oaks had no dollar loss in 2023.

ANNUAL DOLLAR LOSS COMPARISON

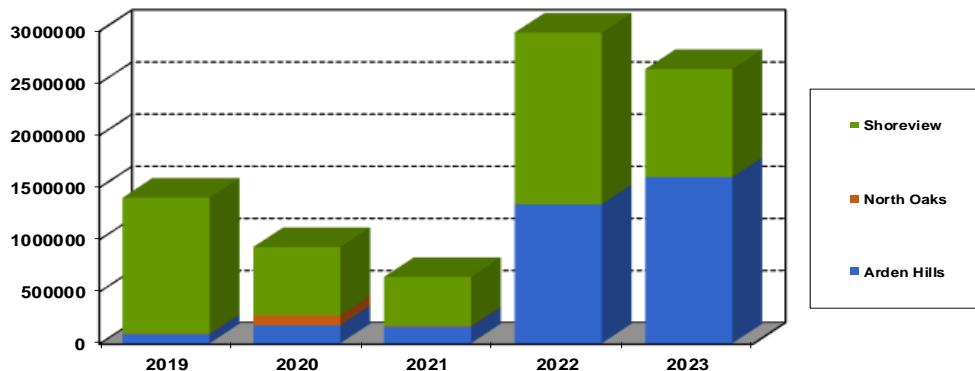

Over the last 5 years the cities combined average dollar loss from Fire was \$1,712,547.

In 2023, Building fires attributed for most of the dollar loss totaling about \$1,545,000. The next highest loss total was from Vehicle fires which totaled \$60,950.

THE DEPARTMENT RESPONSE

On Duty Shift crews handled 98.6% of the calls responding to 4,557 calls in 2023. Stations were called back to assist the Shift Crews 61 times throughout the year which is roughly 1.32% of the calls.

CALL BREAKDOWN BY SHIFTS

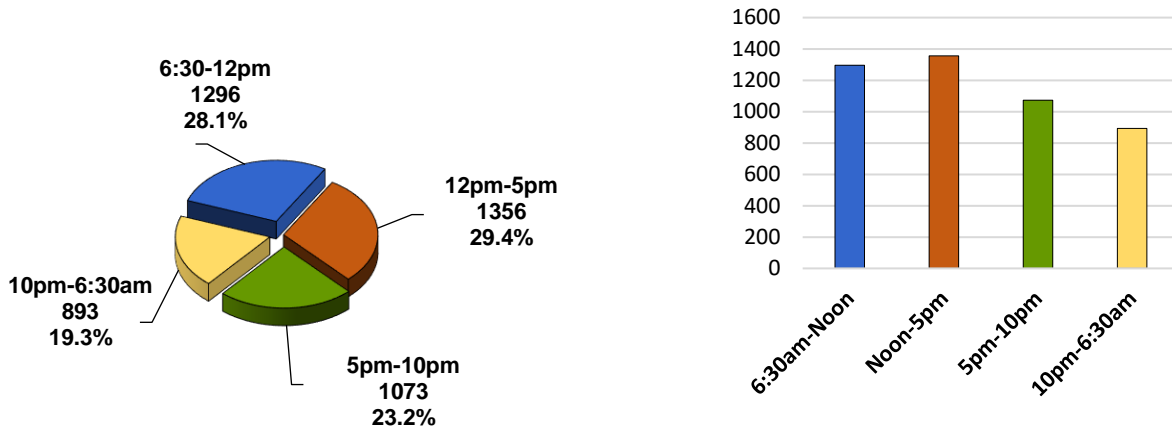

CALL OVERLAP

It is quite common to have more than one incident occurring at a time, the charts below show the number of times each month we had two, three or four calls overlapping. Our goal is to have a crew available and ready to respond to an emergency fire or EMS call that occurs.

2022

	Double	Triple	Quadruple	
Jan	53	7	1	369 Calls
Feb	50	10	3	285 Calls
Mar	26	8	0	301 Calls
Apr	39	11	2	330 Calls
May	62	14	6	367 Calls
Jun	53	8	2	369 Calls
Jul	62	10	1	396 Calls
Aug	55	5	0	385 Calls
Sep	54	12	0	371 Calls
Oct	55	6	1	364 Calls
Nov	52	8	2	344 Calls
Dec	62	14	6	410 Calls
Total	623	113	24	4291 Calls

2023

	Double	Triple	Quadruple	
Jan	59	15	2	360 Calls
Feb	58	16	4	345 Calls
Mar	46	8	1	335 Calls
Apr	67	16	8	410 Calls
May	68	13	2	404 Calls
Jun	67	19	2	403 Calls
Jul	91	31	16	435 Calls
Aug	63	7	1	386 Calls
Sep	73	16	3	400 Calls
Oct	46	5	2	378 Calls
Nov	56	12	2	356 Calls
Dec	58	11	1	408 Calls
Total	752	169	44	4618 Calls

RESPONSE TIME – EMERGENCY CALLS

	<u>2021</u>	<u>2022</u>	<u>2023</u>
Emergency Response Time Average (All Cities)	5:38	5:49	5:54
Median Response Time to Contract Cities	5:10	5:29	5:29

AVERAGE RESPONSE TIME BY CITY (Emergency Calls Only)

	Average Initial Response Time	Median Response Time
Arden Hills	6:12	6:06
North Oaks	8:10	8:26
Shoreview	5:07	4:42
	5:54	6:12

North Oaks (excluding 5919 Centerville Rd, 325-525-400 Wilkinson)
Average Response Time: 7:04 Median 6:59

3-year Comparison Response Time in Minutes

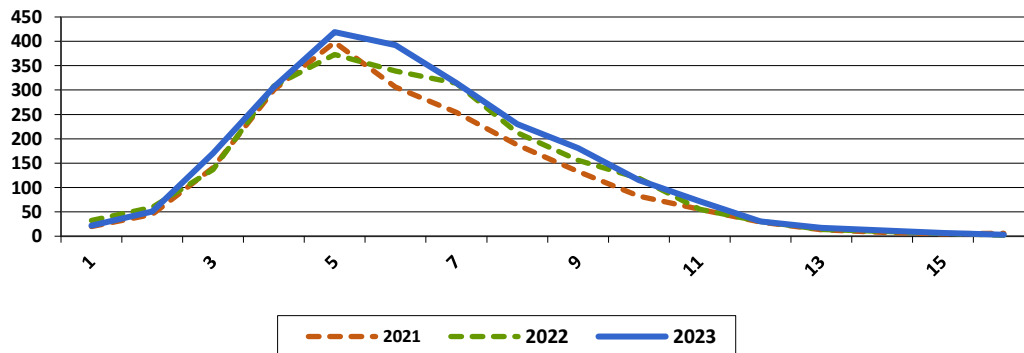

ANNUAL ALARM SUMMARY REPORT

Incident Type Group	Jan	Feb	Mar	Apr	May	Jun	Jul	Aug	Sep	Oct	Nov	Dec	Total
1 - Fire	2	6	5	5	11	12	10	6	5	4	4	3	73
2 - Overpressure Rupture, Explosion, Overheat (No Fire)		1					1	1					3
3 - Rescue & Emergency Medical Service Incident	290	258	255	300	290	282	271	281	287	274	275	305	3368
4 - Hazardous Condition (No Fire)	6	5	11	19	14	22	39	18	5	10	5	14	168
5 - Service Call	15	17	18	23	27	25	31	22	11	13	17	19	238
6 - Good Intent Call	34	45	31	44	45	43	59	37	63	50	41	42	534
7 - False Alarm & False Call	13	13	13	19	17	18	24	21	29	27	13	25	232
8 - Severe Weather & Natural Disaster			1										1
9 - Special Incident Type			1										1
Total	360	345	335	410	404	402	435	386	400	378	355	408	4618

CALLS BY MONTH

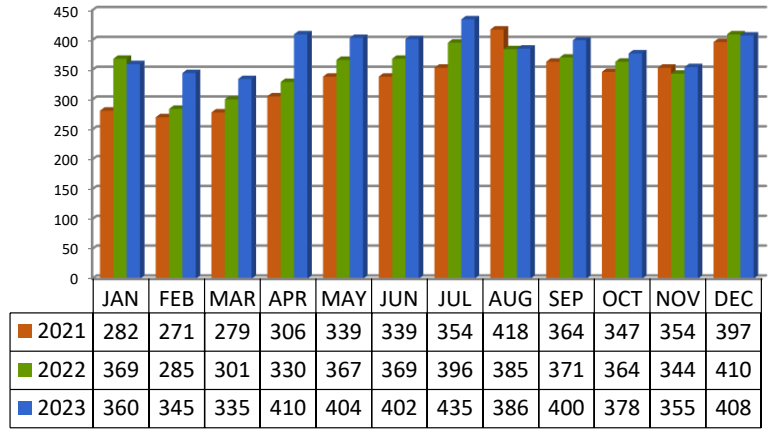

CALLS BY TIME OF DAY

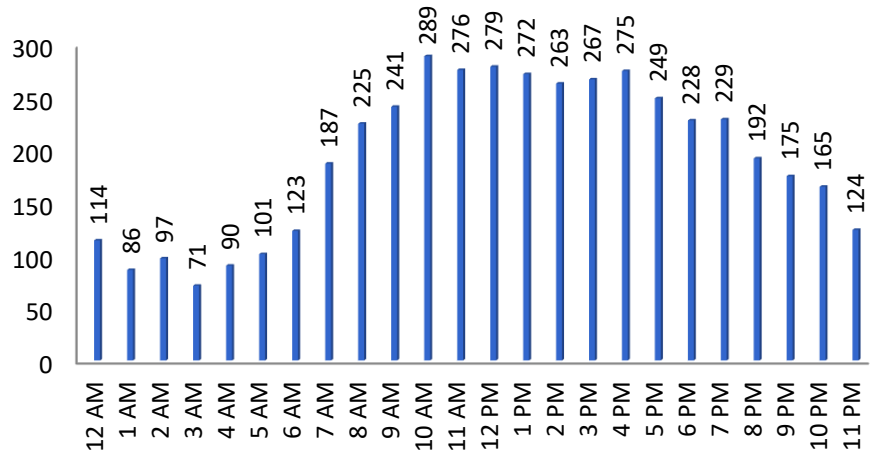

CALLS BY DAY OF WEEK

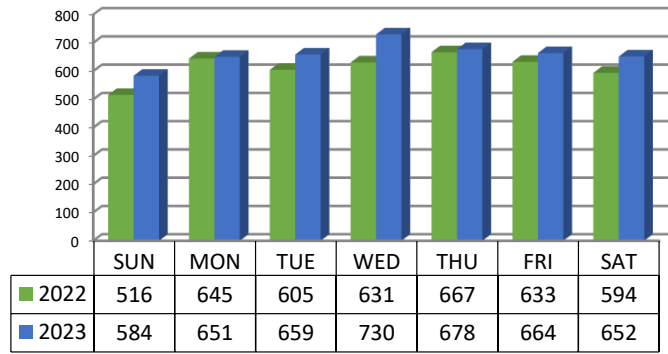

FIRE INCIDENTS (100 Series – Fire)

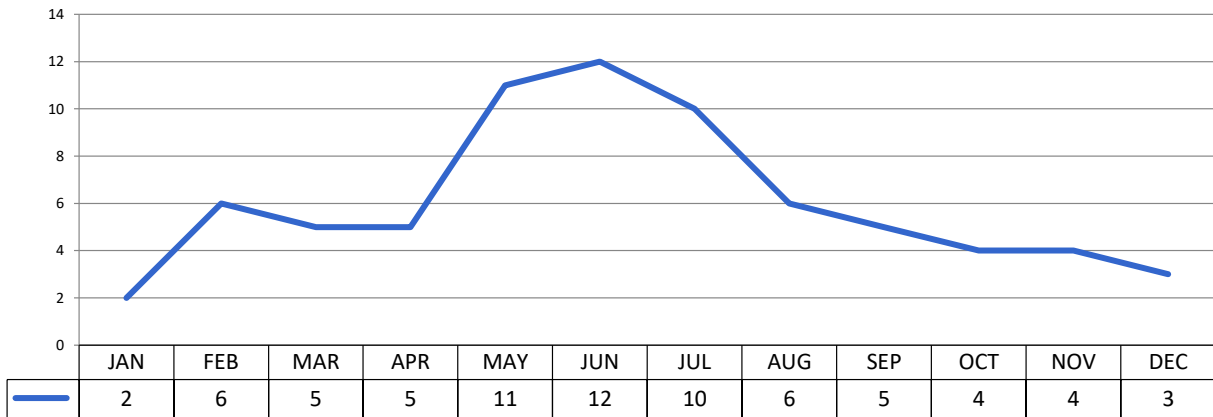

FIRE DOLLAR LOSS BY MONTH

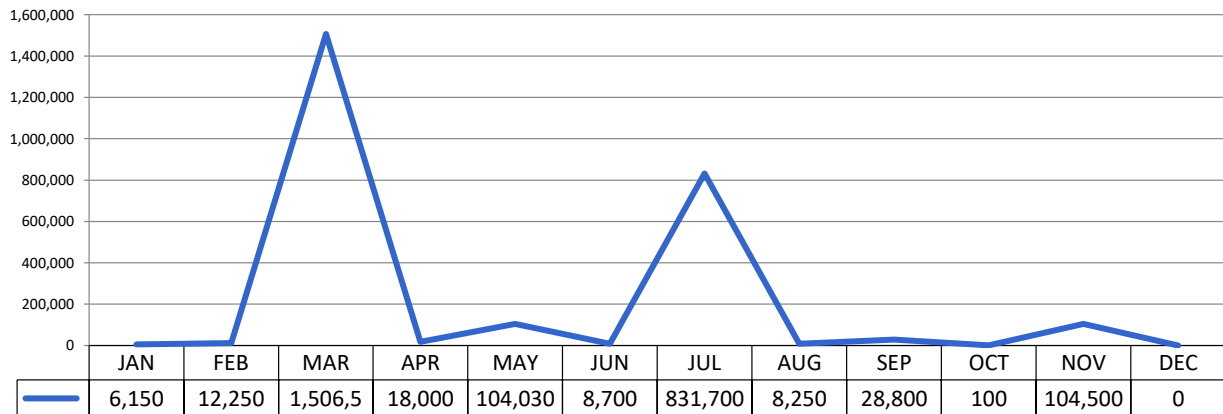

FIRES BY INCIDENT TYPE

Incident Type	Total Incidents	% of Incidents	Property Loss	Content Loss	Total Loss	Total Loss % of Total
Incident Type: 1 - Fire						
111 - Building fire	19	0.40%	1,265,000.00	280,000.00	1,545,000.00	58.77%
112 - Fires in structure other than in a building	1	0.00%	0	250	250	0.01%
113 - Cooking fire, confined to container	5	0.10%	1,150.00	500	1,650.00	0.06%
116 - Fuel burner/boiler malfunction, fire confined	1	0.00%	2,000.00	0	2,000.00	0.08%
118 - Trash or rubbish fire, contained	3	0.10%	0	500	500	0.02%
121 - Fire in mobile home used as fixed residence	1	0.00%				
123 - Fire in portable building, fixed location	1	0.00%	2,000.00	30	2,030.00	0.08%
130 - Mobile property (vehicle) fire, other	1	0.00%	1,000.00		1,000.00	0.04%
131 - Passenger vehicle fire	13	0.30%	52,000.00	8,950.00	60,950.00	2.32%
140 - Natural vegetation fire, other	2	0.00%				
141 - Forest, woods or wildland fire	1	0.00%	0	0	0	0.00%
142 - Brush or brush-and-grass mixture fire	6	0.10%	0	0	0	0.00%
143 - Grass fire	6	0.10%	0	0	0	0.00%
150 - Outside rubbish fire, other	1	0.00%				
151 - Outside rubbish, trash or waste fire	8	0.20%	400	200	600	0.02%
154 - Dumpster or other outside trash receptacle fire	1	0.00%	50		50	0.00%
162 - Outside equipment fire	3	0.10%	0	1,000,000.00	1,000,000.00	38.04%
Total:	73	Total: 1.6%	Total: 1,323,600.00	Total: 1,290,430.00	Total: 2,614,030.00	Total: 99.43%

CALLS BY PROPERTY TYPE

Situation	Jan	Feb	Mar	Apr	May	Jun	Jul	Aug	Sep	Oct	Nov	Dec	Total
1 - Assembly	4	4	12	16	14	22	11	14	11	8	8	9	133
2 - Educational	3	4	3	9	6	2	4	7	7	5	3	5	58
3 - Health Care, Detention & Correction	71	73	44	70	67	57	61	70	68	74	58	52	765
4 - Residential	220	198	207	239	229	233	249	221	235	220	230	260	2741
5 - Mercantile, Business	12	9	12	18	14	19	13	15	13	15	7	16	163
6 - Industrial, Utility, Defense, Agriculture, Mining	1	2			4	1		3	2	1		1	15
7 - Manufacturing, Processing	2	4	4	3	2	4	1	4	6	4	3	5	42
8 - Storage	3	2	2	2	3	1	3			2	2	2	22
9 - Outside or Special Property	22	25	32	37	43	40	60	35	31	30	28	33	416
none	22	24	19	17	21	23	31	18	28	19	16	25	263
Grand Total	360	345	335	411	403	402	433	387	401	378	355	408	4618

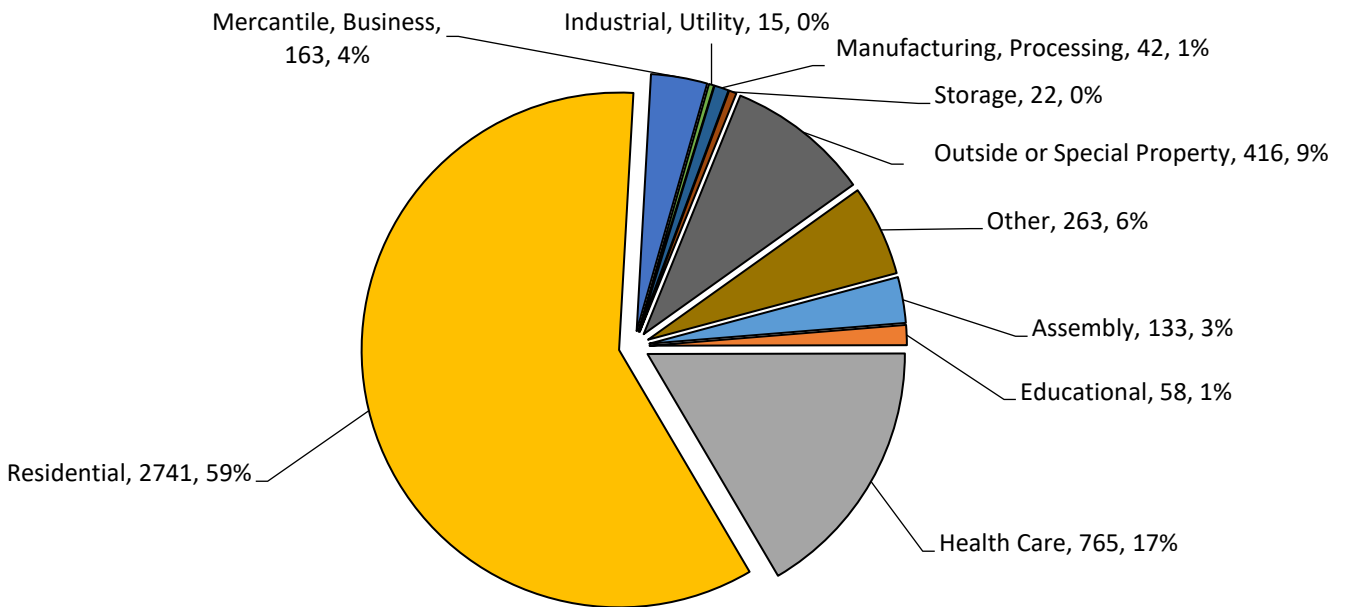

TOTAL INCIDENT TYPE REPORT

Incident Type	Total Incidents	Total Incidents % of Incidents
Incident Type Category: 1 - Fire		
111 - Building fire	19	0.40%
112 - Fires in structure other than in a building	1	0.00%
113 - Cooking fire, confined to container	5	0.10%
116 - Fuel burner/boiler malfunction, fire confined	1	0.00%
118 - Trash or rubbish fire, contained	3	0.10%
121 - Fire in mobile home used as fixed residence	1	0.00%
123 - Fire in portable building, fixed location	1	0.00%
130 - Mobile property (vehicle) fire, other	1	0.00%
131 - Passenger vehicle fire	13	0.30%
140 - Natural vegetation fire, other	2	0.00%
141 - Forest, woods or wildland fire	1	0.00%
142 - Brush or brush-and-grass mixture fire	6	0.10%
143 - Grass fire	6	0.10%
150 - Outside rubbish fire, other	1	0.00%
151 - Outside rubbish, trash or waste fire	8	0.20%
154 - Dumpster or other outside trash receptacle fire	1	0.00%
162 - Outside equipment fire	3	0.10%
	Total: 73	Total: 1.6%
Incident Type Category: 2 - Overpressure Rupture, Explosion, Overheat (No Fire)		
251 - Excessive heat, scorch burns with no ignition	3	0.10%
	Total: 3	Total: 0.1%
Incident Type Category: 3 - Rescue & Emergency Medical Service Incident		
300 - Rescue, EMS incident, other	7	0.20%
3009 - Person Down	49	1.10%
311 - Medical assist, assist EMS crew	2,481	53.70%
320 - Emergency medical service, other	6	0.10%
321 - EMS call, excluding vehicle accident with injury	680	14.70%
322 - Motor vehicle accident with injuries	87	1.90%
323 - Motor vehicle/pedestrian accident (MV Ped)	6	0.10%
324 - Motor vehicle accident with no injuries.	27	0.60%
341 - Search for person on land	5	0.10%
342 - Search for person in water	1	0.00%
351 - Extrication of victim(s) from building/structure	1	0.00%
352 - Extrication of victim(s) from vehicle	1	0.00%
353 - Removal of victim(s) from stalled elevator	6	0.10%
356 - High-angle rescue	1	0.00%
360 - Water & ice-related rescue, other	1	0.00%
361 - Swimming/recreational water areas rescue	2	0.00%
365 - Watercraft rescue	1	0.00%
381 - Rescue or EMS standby	5	0.10%
	Total: 3,367	Total: 72.9%
Incident Type Category: 4 - Hazardous Condition (No Fire)		
400 - Hazardous condition, other	1	0.00%
410 - Combustible/flammable gas/liquid condition, other	1	0.00%
411 - Gasoline or other flammable liquid spill	3	0.10%
412 - Gas leak (natural gas or LPG)	37	0.80%
421 - Chemical hazard (no spill or leak)	1	0.00%
422 - Chemical spill or leak	4	0.10%
423 - Refrigeration leak	1	0.00%
424 - Carbon monoxide incident	17	0.40%
440 - Electrical wiring/equipment problem, other	2	0.00%
441 - Heat from short circuit (wiring), defective/worn	1	0.00%
442 - Overheated motor	6	0.10%
444 - Power line down	69	1.50%
445 - Arcing, shorted electrical equipment	16	0.30%
463 - Vehicle accident, general cleanup	7	0.20%
480 - Attempted burning, illegal action, other	1	0.00%
481 - Attempt to burn	1	0.00%
	Total: 168	Total: 3.6%

TOTAL INCIDENT TYPE REPORT

Incident Type Category: 5 - Service Call		
500 - Service call, other	2	0.00%
5009 - Service Call, Keybox Request	6	0.10%
510 - Person in distress, other	10	0.20%
511 - Lock-out	3	0.10%
512 - Ring or jewelry removal	1	0.00%
520 - Water problem, other	1	0.00%
521 - Water evacuation	1	0.00%
522 - Water or steam leak	4	0.10%
531 - Smoke or odor removal	17	0.40%
541 - Animal problem	2	0.00%
542 - Animal rescue	6	0.10%
550 - Public service assistance, other	4	0.10%
551 - Assist police or other governmental agency	4	0.10%
552 - Police matter	2	0.00%
553 - Public service	61	1.30%
554 - Assist invalid	29	0.60%
555 - Defective elevator, no occupants	2	0.00%
561 - Unauthorized burning	28	0.60%
571 - Cover assignment, standby, moveup	55	1.20%
	Total: 238	Total: 5.2%
Incident Type Category: 6 - Good Intent Call		
600 - Good intent call, other	7	0.20%
611 - Dispatched and cancelled en route	236	5.10%
6111 - EMS Dispatched and cancelled en route	232	5.00%
621 - Wrong location	1	0.00%
622 - No incident found on arrival at dispatch address	23	0.50%
631 - Authorized controlled burning	2	0.00%
651 - Smoke scare, odor of smoke	27	0.60%
652 - Steam, vapor, fog or dust thought to be smoke	6	0.10%
671 - HazMat release investigation w/no HazMat	1	0.00%
	Total: 534 65	Total: 11.6%
Incident Type Category: 7 - False Alarm & False Call		
700 - False alarm or false call, other	2	0.00%
711 - Municipal alarm system, malicious false alarm	2	0.00%
715 - Local alarm system, malicious false alarm	1	0.00%
730 - System malfunction, other	2	0.00%
731 - Sprinkler activation due to malfunction	2	0.00%
732 - Extinguishing system activation due to malfunction	1	0.00%
733 - Smoke detector activation due to malfunction	16	0.30%
735 - Alarm system sounded due to malfunction	44	1.00%
736 - CO detector activation due to malfunction	20	0.40%
740 - Unintentional transmission of alarm, other	15	0.30%
741 - Sprinkler activation, no fire - unintentional	3	0.10%
743 - Smoke detector activation, no fire - unintentional	31	0.70%
744 - Detector activation, no fire - unintentional	5	0.10%
745 - Alarm system activation, no fire - unintentional	75	1.60%
746 - Carbon monoxide detector activation, no CO	13	0.30%
	Total: 232	Total: 5.0%
Incident Type Category: 8 - Severe Weather & Natural Disaster		
814 - Lightning strike (no fire)	1	0.00%
	Total: 1	Total: 0.0%
Incident Type Category: 9 - Special Incident Type		
900 - Special type of incident, other	1	0.00%
	Total: 1	Total: 0.0%
	Total: 4,618	Total: 100.0%

ARDEN HILLS

INCIDENT TYPE REPORT

Incident Type	Total Incidents	Total Incidents % of Incidents
Incident Type Category: 1 - Fire		
111 - Building fire	6	0.50%
131 - Passenger vehicle fire	6	0.50%
142 - Brush or brush-and-grass mixture fire	1	0.10%
143 - Grass fire	2	0.20%
151 - Outside rubbish, trash or waste fire	3	0.20%
162 - Outside equipment fire	1	0.10%
	Total: 19	Total: 1.5%
Incident Type Category: 2 - Overpressure Rupture, Explosion, Overheat (No Fire)		
251 - Excessive heat, scorch burns with no ignition	2	0.20%
	Total: 2	Total: 0.2%
Incident Type Category: 3 - Rescue & Emergency Medical Service Incident		
300 - Rescue, EMS incident, other	1	0.10%
3009 - Person Down	12	1.00%
311 - Medical assist, assist EMS crew	659	52.60%
320 - Emergency medical service, other	4	0.30%
321 - EMS call, excluding vehicle accident with injury	193	15.40%
322 - Motor vehicle accident with injuries	40	3.20%
323 - Motor vehicle/pedestrian accident (MV Ped)	2	0.20%
324 - Motor vehicle accident with no injuries.	10	0.80%
341 - Search for person on land	2	0.20%
352 - Extrication of victim(s) from vehicle	1	0.10%
353 - Removal of victim(s) from stalled elevator	5	0.40%
360 - Water & ice-related rescue, other	1	0.10%
365 - Watercraft rescue	1	0.10%
381 - Rescue or EMS standby	4	0.30%
	Total: 935	Total: 74.6%
Incident Type Category: 4 - Hazardous Condition (No Fire)		
400 - Hazardous condition, other	1	0.10%
411 - Gasoline or other flammable liquid spill	2	0.20%
412 - Gas leak (natural gas or LPG)	8	0.60%
421 - Chemical hazard (no spill or leak)	1	0.10%
422 - Chemical spill or leak	1	0.10%
424 - Carbon monoxide incident	7	0.60%
441 - Heat from short circuit (wiring), defective/worn	1	0.10%
442 - Overheated motor	2	0.20%
444 - Power line down	9	0.70%
445 - Arcing, shorted electrical equipment	5	0.40%
463 - Vehicle accident, general cleanup	2	0.20%
480 - Attempted burning, illegal action, other	1	0.10%
	Total: 40	Total: 3.2%

ARDEN HILLS

INCIDENT TYPE REPORT

Incident Type Category: 5 - Service Call		
5009 - Service Call, Keybox Request	6	0.50%
510 - Person in distress, other	2	0.20%
531 - Smoke or odor removal	2	0.20%
542 - Animal rescue	1	0.10%
550 - Public service assistance, other	1	0.10%
551 - Assist police or other governmental agency	1	0.10%
553 - Public service	12	1.00%
554 - Assist invalid	6	0.50%
561 - Unauthorized burning	4	0.30%
	Total: 35	Total: 2.8%
Incident Type Category: 6 - Good Intent Call		
600 - Good intent call, other	1	0.10%
611 - Dispatched and cancelled en route	65	5.20%
6111 - EMS Dispatched and cancelled en route	72	5.70%
622 - No incident found on arrival at dispatch address	10	0.80%
631 - Authorized controlled burning	1	0.10%
651 - Smoke scare, odor of smoke	6	0.50%
652 - Steam, vapor, fog or dust thought to be smoke	2	0.20%
	Total: 157	Total: 12.5%
Incident Type Category: 7 - False Alarm & False Call		
711 - Municipal alarm system, malicious false alarm	1	0.10%
731 - Sprinkler activation due to malfunction	1	0.10%
733 - Smoke detector activation due to malfunction	1	0.10%
735 - Alarm system sounded due to malfunction	14	1.10%
736 - CO detector activation due to malfunction	4	0.30%
740 - Unintentional transmission of alarm, other	7	0.60%
741 - Sprinkler activation, no fire - unintentional	3	0.20%
743 - Smoke detector activation, no fire - unintentional	10	0.80%
744 - Detector activation, no fire - unintentional	2	0.20%
745 - Alarm system activation, no fire - unintentional	21	1.70%
746 - Carbon monoxide detector activation, no CO	2	0.20%
	Total: 66	Total: 5.3%
	Total: 1,254	Total: 100.0%

NORTH OAKS

INCIDENT TYPE REPORT

Incident Type	Total Incidents	Total Incidents % of Incidents
Incident Type Category: 1 - Fire		
113 - Cooking fire, confined to container	1	0.10%
118 - Trash or rubbish fire, contained	1	0.10%
142 - Brush or brush-and-grass mixture fire	1	0.10%
143 - Grass fire	1	0.10%
	Total: 4	Total: 0.6%
Incident Type Category: 3 - Rescue & Emergency Medical Service Incident		
3009 - Person Down	8	1.20%
311 - Medical assist, assist EMS crew	387	55.70%
321 - EMS call, excluding vehicle accident with injury	98	14.10%
322 - Motor vehicle accident with injuries	4	0.60%
324 - Motor vehicle accident with no injuries.	1	0.10%
	Total: 498	Total: 71.7%
Incident Type Category: 4 - Hazardous Condition (No Fire)		
412 - Gas leak (natural gas or LPG)	5	0.70%
423 - Refrigeration leak	1	0.10%
424 - Carbon monoxide incident	1	0.10%
444 - Power line down	26	3.70%
	Total: 33	Total: 4.7%
Incident Type Category: 5 - Service Call		
510 - Person in distress, other	3	0.40%
511 - Lock-out	1	0.10%
522 - Water or steam leak	1	0.10%
531 - Smoke or odor removal	1	0.10%
541 - Animal problem	1	0.10%
551 - Assist police or other governmental agency	1	0.10%
553 - Public service	10	1.40%
554 - Assist invalid	6	0.90%
555 - Defective elevator, no occupants	1	0.10%
561 - Unauthorized burning	2	0.30%
571 - Cover assignment, standby, moveup	2	0.30%
	Total: 29	Total: 4.2%
Incident Type Category: 6 - Good Intent Call		
600 - Good intent call, other	2	0.30%
611 - Dispatched and cancelled en route	41	5.90%
6111 - EMS Dispatched and cancelled en route	35	5.00%
621 - Wrong location	1	0.10%
622 - No incident found on arrival at dispatch address	3	0.40%
651 - Smoke scare, odor of smoke	3	0.40%
	Total: 85	Total: 12.2%
Incident Type Category: 7 - False Alarm & False Call		
711 - Municipal alarm system, malicious false alarm	1	0.10%
733 - Smoke detector activation due to malfunction	7	1.00%
735 - Alarm system sounded due to malfunction	7	1.00%
736 - CO detector activation due to malfunction	3	0.40%
740 - Unintentional transmission of alarm, other	2	0.30%
743 - Smoke detector activation, no fire - unintentional	6	0.90%
744 - Detector activation, no fire - unintentional	2	0.30%
745 - Alarm system activation, no fire - unintentional	15	2.20%
746 - Carbon monoxide detector activation, no CO	3	0.40%
	Total: 46	Total: 6.6%
	Total: 695	Total: 100.0%

SHOREVIEW

INCIDENT TYPE REPORT

Incident Type	Total Incidents	Total Incidents % of Incidents
Incident Type Category: 1 - Fire		
111 - Building fire	10	0.40%
112 - Fires in structure other than in a building	1	0.00%
113 - Cooking fire, confined to container	4	0.20%
116 - Fuel burner/boiler malfunction, fire confined	1	0.00%
118 - Trash or rubbish fire, contained	2	0.10%
123 - Fire in portable building, fixed location	1	0.00%
130 - Mobile property (vehicle) fire, other	1	0.00%
131 - Passenger vehicle fire	6	0.20%
140 - Natural vegetation fire, other	2	0.10%
141 - Forest, woods or wildland fire	1	0.00%
142 - Brush or brush-and-grass mixture fire	4	0.20%
143 - Grass fire	3	0.10%
150 - Outside rubbish fire, other	1	0.00%
151 - Outside rubbish, trash or waste fire	5	0.20%
154 - Dumpster or other outside trash receptacle fire	1	0.00%
162 - Outside equipment fire	2	0.10%
	Total: 45	Total: 1.8%
Incident Type Category: 2 - Overpressure Rupture, Explosion, Overheat (No Fire)		
251 - Excessive heat, scorch burns with no ignition	1	0.00%
	Total: 1	Total: 0.0%
Incident Type Category: 3 - Rescue & Emergency Medical Service Incident		
300 - Rescue, EMS incident, other	6	0.20%
3009 - Person Down	29	1.10%
311 - Medical assist, assist EMS crew	1,422	56.30%
320 - Emergency medical service, other	2	0.10%
321 - EMS call, excluding vehicle accident with injury	387	15.30%
322 - Motor vehicle accident with injuries	33	1.30%
323 - Motor vehicle/pedestrian accident (MV Ped)	4	0.20%
324 - Motor vehicle accident with no injuries.	15	0.60%
341 - Search for person on land	3	0.10%
342 - Search for person in water	1	0.00%
351 - Extrication of victim(s) from building/structure	1	0.00%
353 - Removal of victim(s) from stalled elevator	1	0.00%
356 - High-angle rescue	1	0.00%
361 - Swimming/recreational water areas rescue	1	0.00%
381 - Rescue or EMS standby	1	0.00%
	Total: 1,907	Total: 75.4%
Incident Type Category: 4 - Hazardous Condition (No Fire)		
410 - Combustible/flammable gas/liquid condition, other	1	0.00%
411 - Gasoline or other flammable liquid spill	1	0.00%
412 - Gas leak (natural gas or LPG)	24	0.90%
422 - Chemical spill or leak	3	0.10%
424 - Carbon monoxide incident	9	0.40%
440 - Electrical wiring/equipment problem, other	2	0.10%
442 - Overheated motor	3	0.10%
444 - Power line down	34	1.30%
445 - Arcing, shorted electrical equipment	11	0.40%
463 - Vehicle accident, general cleanup	5	0.20%
481 - Attempt to burn	1	0.00%
	Total: 94	Total: 3.7%

SHOREVIEW

INCIDENT TYPE REPORT

Incident Type Category: 5 - Service Call		
500 - Service call, other	2	0.10%
510 - Person in distress, other	5	0.20%
511 - Lock-out	2	0.10%
512 - Ring or jewelry removal	1	0.00%
520 - Water problem, other	1	0.00%
521 - Water evacuation	1	0.00%
522 - Water or steam leak	3	0.10%
531 - Smoke or odor removal	13	0.50%
541 - Animal problem	1	0.00%
542 - Animal rescue	5	0.20%
550 - Public service assistance, other	2	0.10%
551 - Assist police or other governmental agency	2	0.10%
552 - Police matter	2	0.10%
553 - Public service	37	1.50%
554 - Assist invalid	17	0.70%
555 - Defective elevator, no occupants	1	0.00%
561 - Unauthorized burning	22	0.90%
571 - Cover assignment, standby, moveup	3	0.10%
	Total: 120	Total: 4.7%
Incident Type Category: 6 - Good Intent Call		
600 - Good intent call, other	4	0.20%
611 - Dispatched and cancelled en route	90	3.60%
6111 - EMS Dispatched and cancelled en route	112	4.40%
622 - No incident found on arrival at dispatch address	10	0.40%
631 - Authorized controlled burning	1	0.00%
651 - Smoke scare, odor of smoke	17	0.70%
652 - Steam, vapor, fog or dust thought to be smoke	4	0.20%
671 - HazMat release investigation w/no HazMat	1	0.00%
	Total: 239	Total: 9.5%
Incident Type Category: 7 - False Alarm & False Call		
700 - False alarm or false call, other	2	0.10%
715 - Local alarm system, malicious false alarm	1	0.00%
730 - System malfunction, other	2	0.10%
731 - Sprinkler activation due to malfunction	1	0.00%
732 - Extinguishing system activation due to malfunction	1	0.00%
733 - Smoke detector activation due to malfunction	8	0.30%
735 - Alarm system sounded due to malfunction	23	0.90%
736 - CO detector activation due to malfunction	13	0.50%
740 - Unintentional transmission of alarm, other	6	0.20%
743 - Smoke detector activation, no fire - unintentional	15	0.60%
744 - Detector activation, no fire - unintentional	1	0.00%
745 - Alarm system activation, no fire - unintentional	39	1.50%
746 - Carbon monoxide detector activation, no CO	8	0.30%
	Total: 120	Total: 4.7%
Incident Type Category: 8 - Severe Weather & Natural Disaster		
814 - Lightning strike (no fire)	1	0.00%
	Total: 1	Total: 0.0%
Incident Type Category: 9 - Special Incident Type		
900 - Special type of incident, other	1	0.00%
	Total: 1	Total: 0.0%
	Total: 2,528	Total: 100.0%

2023 PUBLIC FIRE EDUCATION

	Jan	Feb	Mar	Apr	May	Jun	Jul	Aug	Sep	Oct	Nov	Dec	Yearly Totals
Scout Tours/Demos				2									2
Truck/Station Tours	5	2				1	3	3	5	12	3	2	36
Fire Extinguisher Training				1			1		1	4			7
Fire Drills/Smoke Alarm Check						2	1			2	3		8
Parades					1	1	4	2				2	10
Fire Truck Rides					1								1
Block Parties						1		100	1	1			103
Misc			1	1	3	1	1	2	3	1			13
EMS Standby						1							1
Monthly Totals	5	2	1	4	5	7	10	107	10	20	6	4	181

2023 MONTHLY INSPECTION REPORT

Inspection Type	Jan	Feb	Mar	Apr	May	Jun	Jul	Aug	Sep	Oct	Nov	Dec	Grand Total
Consultation - General	1	2	8	3	1	2	1	3	2	6	3	1	33
Consultation - Site	4	4	3			1	1	1	1	1	1		17
Consultation-General	1	3	1		2	2		4	4				17
Consultation-Site	1												1
Daycare - Inspection			1										1
Fire Alarm System - Plan Review	4		5			9		3	2	2	3		28
Fire Code Complaint - Inspection	4	2	1		1	9	3			2		1	23
General - Plan Review	2		2	1	2	2		3			1		13
Inspection - Business License											8	10	18
Inspection - Certificate of Occupancy					1	1				1			3
Inspection - Construction Site					3	2							5
Inspection - Fire Alarm			5	3	1	6	1	6	7	4	4	2	39
Inspection - Fire Prevention Activity					5		1			2	2		10
Inspection - Fire Protection	2	15	9	4	19	8	2	2	4	8	12	15	100
Inspection - Fireworks						2	1						3
Inspection - General	5		6	2	7	8		10	12	18	8	2	78
Inspection - Hoarding	4												4
Inspection - School					1								1
Inspection - Site					3		1						4
Inspection - Sprinkler System	5	4	7	6	5	9	3	3	5	3	1	3	54
Inspection-Business License											2	5	7
Inspection-Fire Alarm		1											1
Inspection-General						1					2		3
Inspection-Reinspection	7	13			2	10	6	3	2	5		6	54
Inspection-Site		1											1
Inspection-Sprinkler System	3	2	4		1	2	3	1	2				18
Misc. - Inspection				1			16						17
Multi-Tenant - Inspection											5	7	12
Sprinkler System - Plan Review	6	2	4		4	5	4	3	2	2	6	5	43
Temporary Membrane Structure - Inspection	1		2	2	1	1		3	2				12
Grand Total	50	49	58	22	59	80	43	45	45	54	58	57	620